F

K.K. Cruisin'

from Animal Crossing
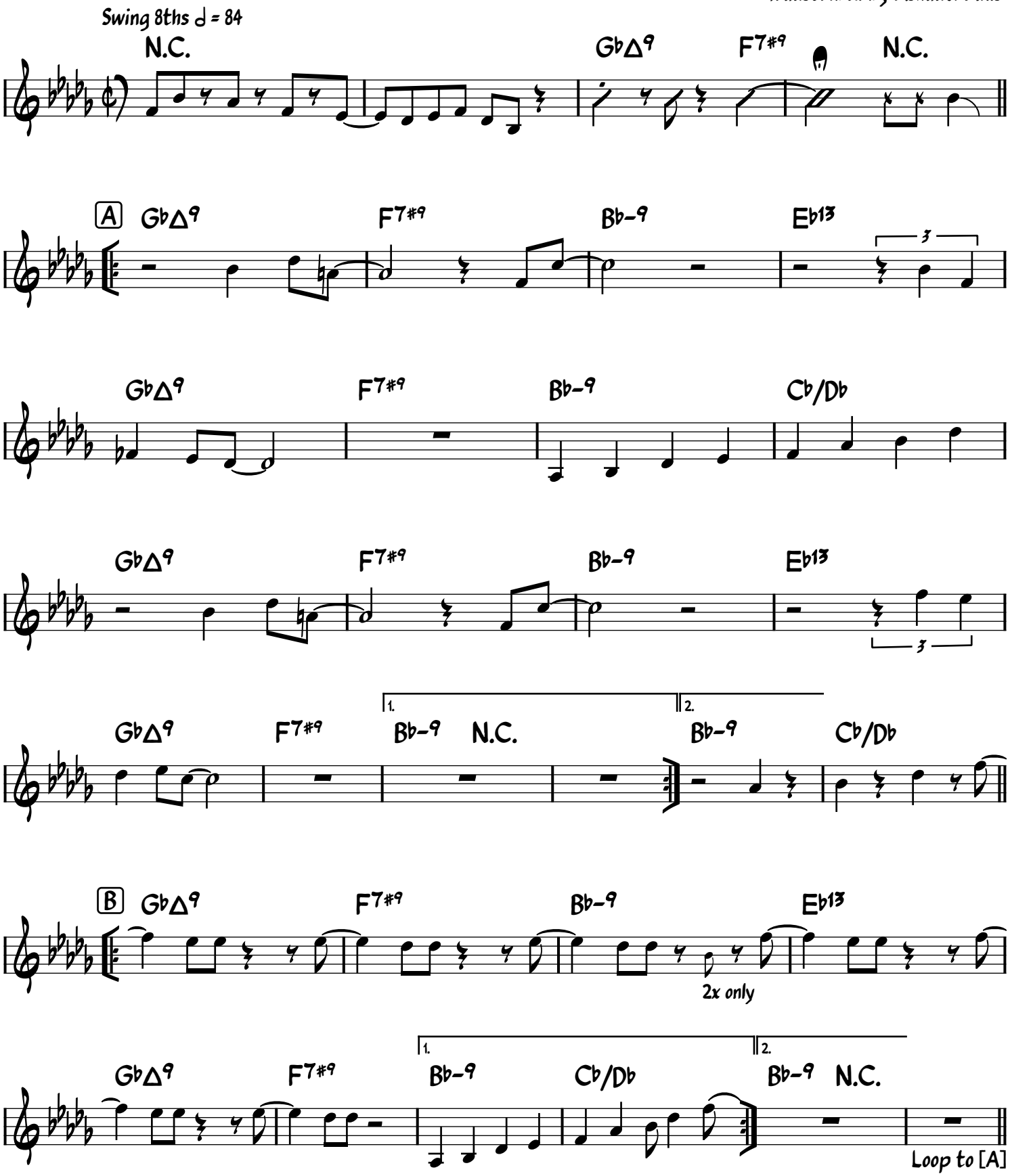
Composed by K.K. Slider
Transcribed by Ashanti Mills